CITY OF COALINGA
The Sunny Side of the Valley

# SPECIAL
# CITY COUNCIL/SUCCESSOR AGENCY/PUBLIC FINANCE AUTHORITY MEETING AGENDA

**January 5, 2023**
**6:00 PM**

***The Mission of the City of Coalinga is to provide for the preservation of the community character by delivering quality, responsive City services, in an efficient and cost-effective manner, and to develop, encourage, and promote a diversified economic base in order to ensure the future financial stability of the City for its citizens.***

**Notice is hereby given that the City Council will hold a Special Meeting, on January 5, 2023 in the City Council Chambers located at 155 West Durian, Coalinga, CA. Persons with disabilities who may need assistance should contact the City Clerk at least 24 hours prior to this meeting at 935-1533 x113. Anyone interested in translation services should contact the City Clerk at least 24 hours prior to the meeting at 935-1533 x113. The Special Meeting will begin at 6:00 p.m. and the agenda will be as follows:**

## 1. CALL TO ORDER

1. Pledge of Allegiance
2. Changes to the Agenda
3. Council's Approval of Agenda

## 2. AWARDS, PRESENTATIONS, APPOINTMENTS AND PROCLAMATIONS (NONE)

## 3. CITIZEN COMMENTS

*This section of the agenda allows members of the public to address the City Council on any item within the jurisdiction of the Council. Members of the public, when recognized by the Mayor, should come forward to the lectern, identify themselves and use the microphone. Comments are normally limited to three (3) minutes. In accordance with State Open Meeting Laws, no action will be taken by the City Council this evening and all items will be referred to staff for follow up and a report.*

*Citizen Comments submitted in writing to the City Clerk by 5:00pm on the day of the City Council meeting shall be distributed to the City Council and included in the record,*

*however they will not be read.*

## 4. PUBLIC HEARINGS (NONE)

## 5. CONSENT CALENDAR (NONE)

## 6. ORDINANCE PRESENTATION, DISCUSSION AND POTENTIAL ACTION ITEMS

1. Consideration of Relocating Coalinga Horned Toad Derby to APN 083-090-51S for 2023

   **Marissa Trejo, City Manager**

## 7. ANNOUNCEMENTS

1. City Manager's Announcements
2. Councilmembers' Announcements/Reports
3. Mayor's Announcements

## 8. FUTURE AGENDA ITEMS

## 9. CLOSED SESSION

1. CONFERENCE WITH LEGAL COUNSEL - ANTICIPATED LITIGATION. Significant Exposure to Litigation Pursuant to Paragraph (2) of Subdivision (d) of Section 54956.9 - 1 case

## 10. CLOSED SESSION REPORT

**Closed Session:** A "Closed" or "Executive" Session of the City Council, Successor Agency, or Public Finance Authority may be held as required for items as follows: personnel matters; labor negotiations; security matters; providing instructions to real property negotiators; legal counsel regarding pending litigation; and protection of records exempt from public disclosure. Closed session will be held in the Administration Building at 155 W. Durian Avenue and any announcements or discussion will be held at the same location following Closed Session.

## 11. ADJOURNMENT

**STAFF REPORT - CITY COUNCIL/SUCCESSOR AGENCY/PUBLIC FINANCE AUTHORITY**

| | |
|---|---|
| **Subject:** | Consideration of Relocating Coalinga Horned Toad Derby to APN 083-090-51S for 2023 |
| **Meeting Date:** | Thursday, January 5, 2023 |
| **From:** | Marissa Trejo, City Manager |
| **Prepared by:** | Marissa Trejo, City Manager |

---

## I. RECOMMENDATION:

There is no staff recommendation at this time. Staff seeks direction from the Council on whether or not to allow the Horned Toad Derby location to be held on a property not currently zoned for these types of events.

## II. BACKGROUND:

The Coalinga Horned Toad Derby is an annual event, generally held Memorial Day Weekend and hosted by the Coalinga Area Chamber of Commerce.

This year will be the 86th Horned Toad Derby.

The event is regularly held at Olsen Park.

The Chamber of Commerce seeks to relocate the event to the property outlined on the attached map. The zoning for the referenced property does not allow for these types of events.

The Chamber of Commerce would like an opportunity to utilize the property as a trial this year to evaluate the continuance of using the property for future events before any permanent Council action would be needed.

## III. DISCUSSION:

Items to consider are dust control, traffic control, water usage, water drainage, emergency medical response, police response, and noise control.

Scott Netherton, Executive Director of the Coalinga Area Chamber of Commerce, will be present to provide any additional information and answer any questions.

## IV. ALTERNATIVES:

Do not approve.

## V. FISCAL IMPACT:

None at this time.

ATTACHMENTS:

| File Name | Description |
| --- | --- |
| RG_Property_Horned_Toad_Derby_Proposal.pdf | Map |

Coalinga
Coalinga
W Durian Ave
Elm Ave
W Forest Ave
S 4th St
S 5th St
S 6th St
E Hawthorne St
E Harrison St
E Hoover St
N Garfield St
Alicia Ln
E Polk St
E Valley St
E Pleasant St
E Pleasant St
Louisiana St
Barker St
Forest St
E Houston St
Warthan St
Sacramento St
Riesling Ln
Merlot Way
Lucille Ave

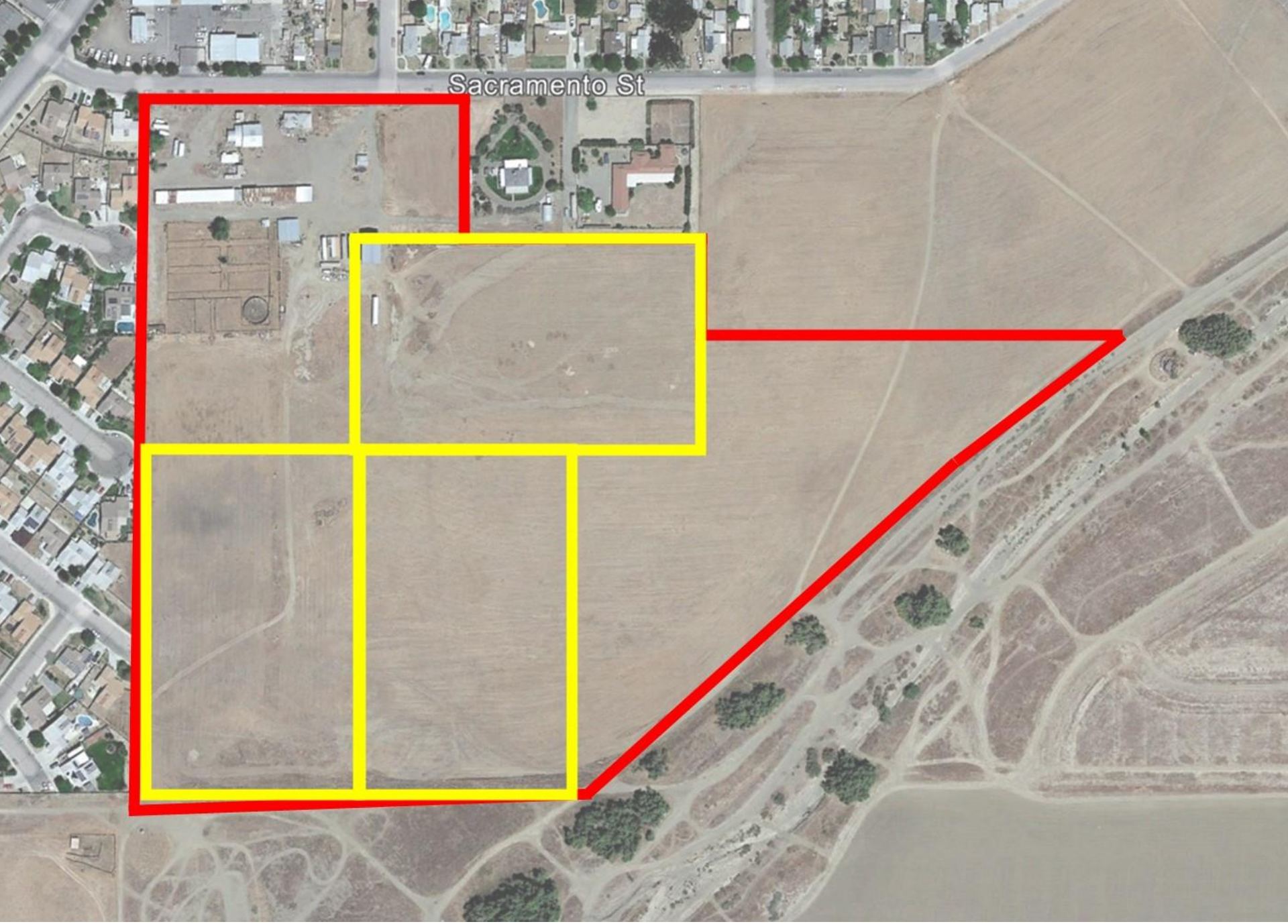
Sacramento St

**STAFF REPORT - CITY COUNCIL/SUCCESSOR AGENCY/PUBLIC FINANCE AUTHORITY**

**Subject:** CONFERENCE WITH LEGAL COUNSEL - ANTICIPATED LITIGATION. Significant Exposure to Litigation Pursuant to Paragraph (2) of Subdivision (d) of Section 54956.9 - 1 case

**Meeting Date:**

**From:**

**Prepared by:**

---

## I. RECOMMENDATION:

## II. BACKGROUND:

## III. DISCUSSION:

## IV. ALTERNATIVES:

## V. FISCAL IMPACT:

ATTACHMENTS:

| File Name | Description |
|---|---|
| No Attachments Available | |